bürocenter-eichweid.ch
Basis für gute Arbeit

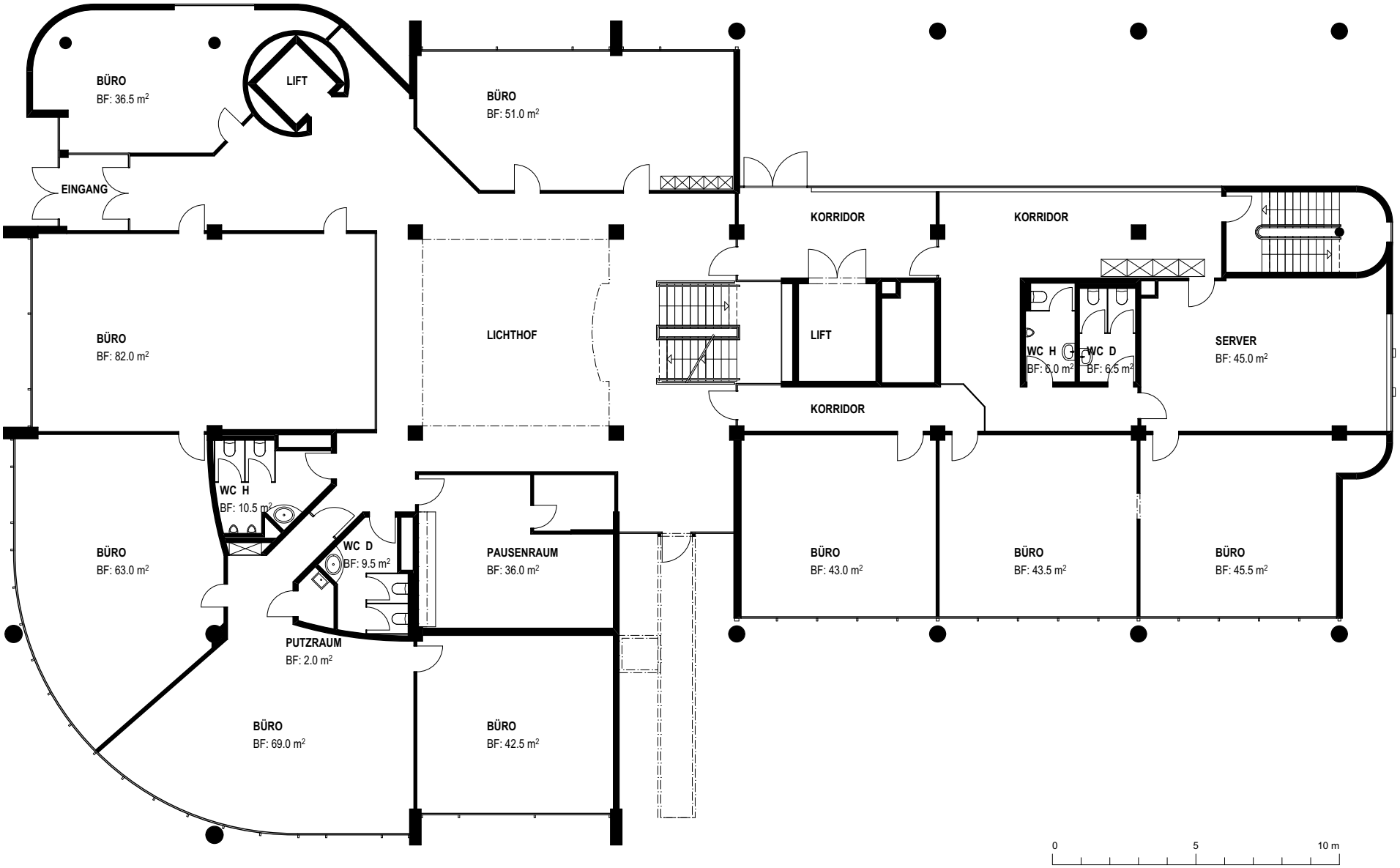

ERDGESCHOSS